

Proposed amendments to Central Darling Local Environmental Plan 2012 Maps

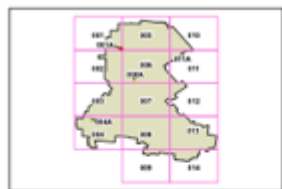

Heritage
 Item - General
Cadastral
 Cadastre 03/95/11 © Land and Property Information

Proposed changes to the
Heritage map 001A Central
Darling Local Environmental Plan
2012- White Cliffs



Projection: GDA 1984
Scale: 1:10,000 @ A3
Map identification number: 1700_CDM_HER_001A_011_20121017



White Cliffs solar power station heritage item
boundary.(do not include whole lot as there is another
property on this lot.

Central Darling Local Environmental Plan 2012
 Land Zoning Map - Sheet LZN_004

- Zone**
- L1 Local Centre
 - N1 National Parks and Nature Reserves
 - P1 General Industrial
 - P2 Light Industrial
 - R1 General Residential
 - R2 Large Lot Residential
 - R3 Public Recreation
 - R4 Private Recreation
 - R5 Primary Production
 - V1 Village
 - S1 Infrastructure
 - W1 Natural Waterways
- Cadastre**
- Cadastre 03/05/11 © Land and Property Information

Existing Heritage map 004
 Central Darling Local
 Environmental Plan 2012 -
 Menindee

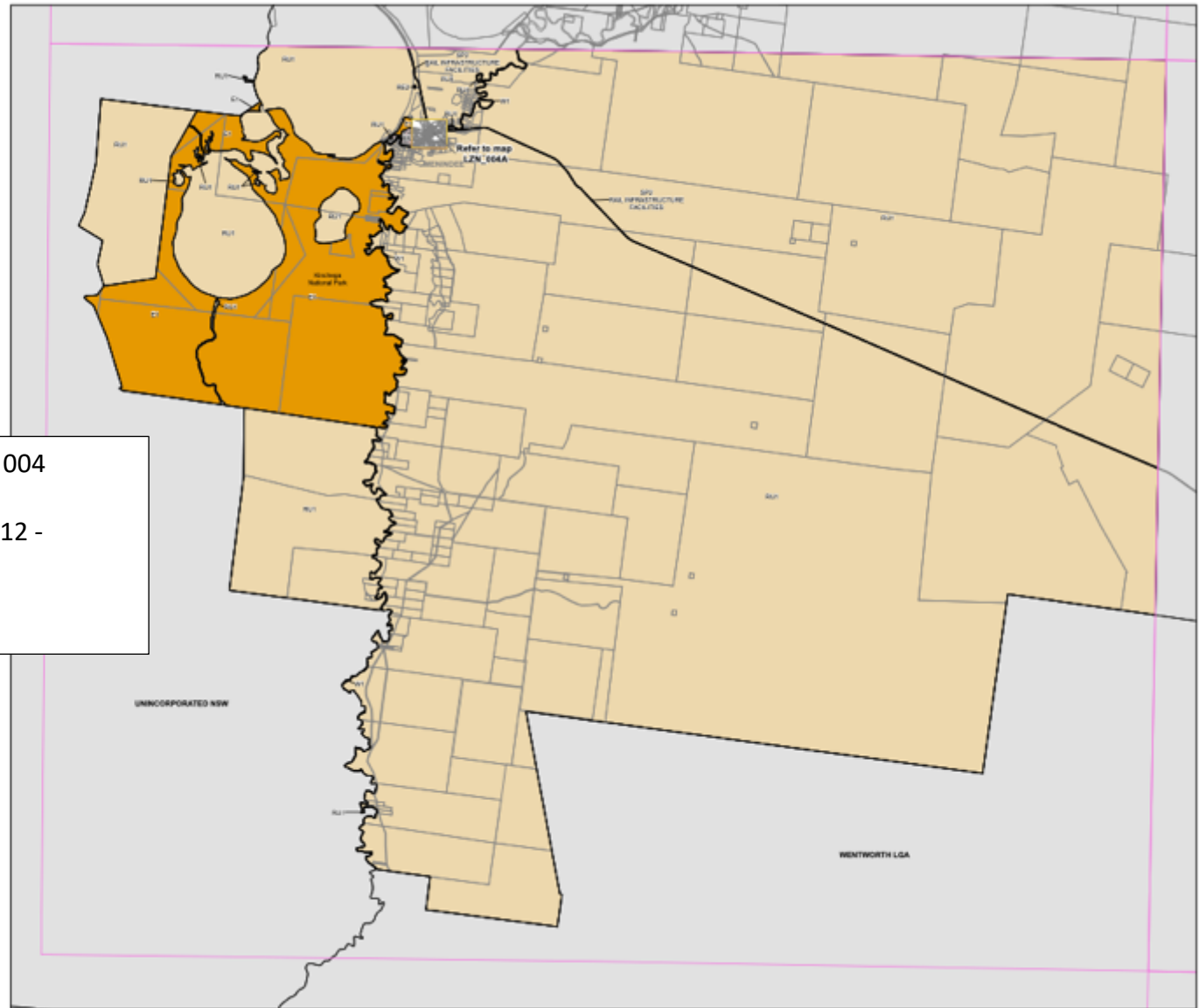
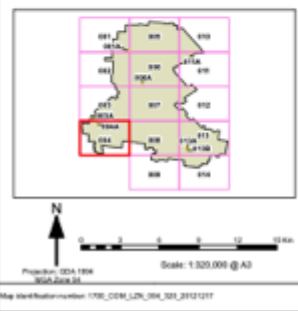

Central Darling Local Environmental Plan 2012

Land Zoning Map - Sheet LZN_004

Zone

- Local Centre
- National Parks and Nature Reserves
- General Industrial
- Light Industrial
- General Residential
- Large Lot Residential
- Public Recreation
- Private Recreation
- Primary Production
- Village
- Infrastructure
- Natural Waterways

Cadastral

- Cadastral 00/00/11 © Land and Property Information

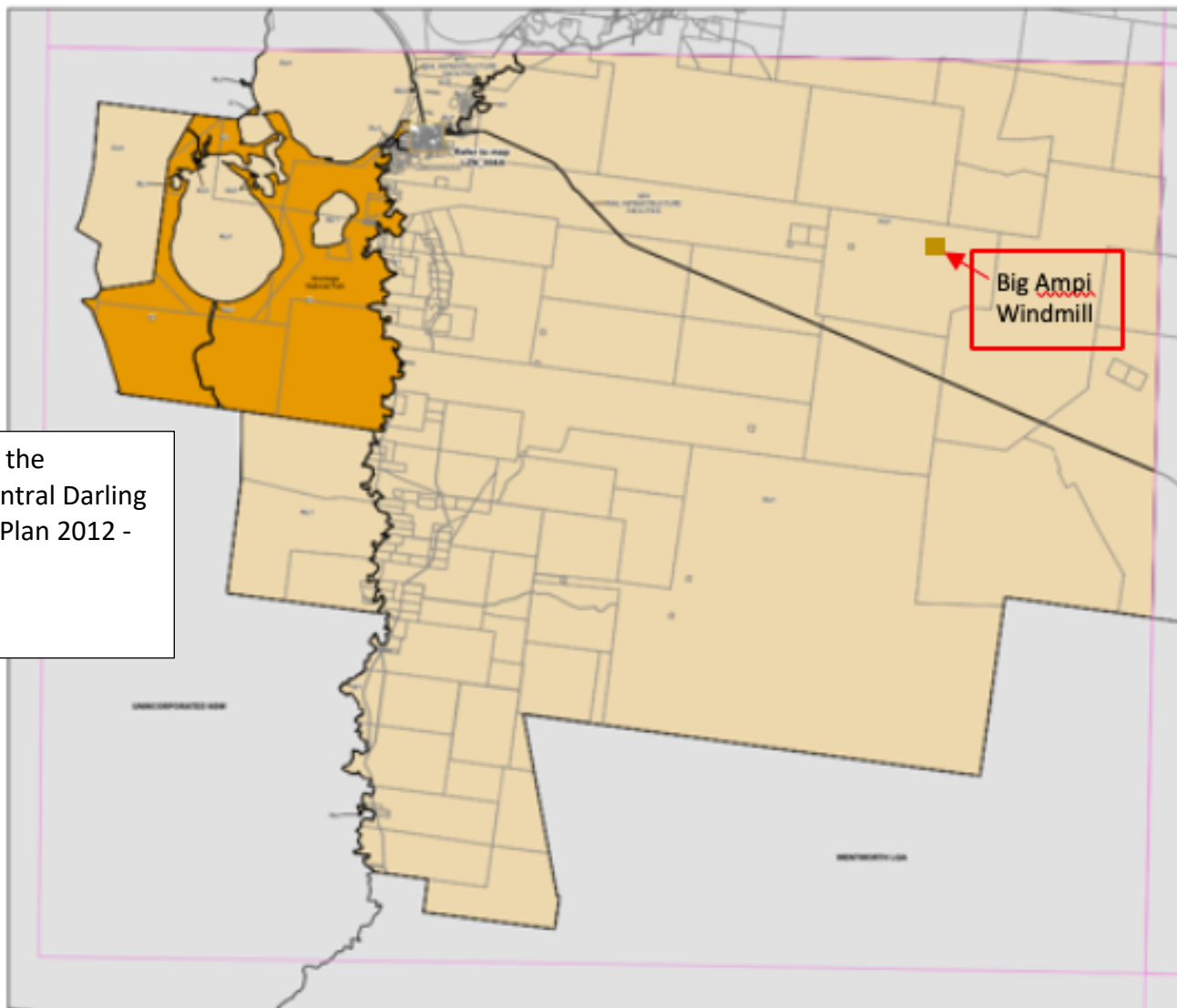

Proposed changes to the
Heritage map 004 Central Darling
Local Environmental Plan 2012 -
Menindee



Proposed new heritage items for Wilcannia 39 - 53



Existing heritage items

- | | |
|--|--|
| 128 Barrier Highway (Old wharf and winch) | 117 66-68 Reid Street (Old Court House) |
| 122 Baker Street (Memorial: World War I) (Note: Correction to be made to lot and DP number) | 121 70-72 Reid Street (Maximum security prison and police station) |
| 115 Centre lift bridge over the Darling River | 133 60 Reid Street (Rich & Co Warehouse) (Address corrected) |
| 129 90-98 Waure Street (Old Wilcannia Central School) (Note: Corrections to street and lot and DP numbers) | 134 74-76 Reid Street (Police residence) |
| 136 24 Myers Street (House) (Note: The street address is to be corrected) | 136 Part 6-8 Ross Street (Old Wilcannia water tower) (adjustment to be made to boundary of listing and to description) |
| 134 21 Reid Street (Shire office complex) | 119 1-7 Ross Street (Hospital) |
| 127 30 Reid Street (Old sandstone shop) | 118 25-29 Ross Street (Golf club) |
| 123 37 Reid Street (Museum/Wilcannia Athenaeum) | 126 52-54 Waure Street (Old Roman Catholic Convent) |
| 127 30 Reid Street (Old sandstone shop) | 135 80-82 Waure Street (St James Anglican Church) |
| 120 44 Reid Street (Knox and Downes Store) | |
| 132 45 Reid Street (Post Office residence) | |
| 132 45 Reid Street (Post Office residence) | |
| 116 46 Reid Street (Club Hotel) | |
| 124 48 Reid Street (Old newsagency) | |
| 114 50 Reid Street (Butcher shop) | |
| 114 50 Reid Street (Butcher shop) | |
| 125 64 Reid Street (Old Queens Head Hotel) | |



Proposed Wilcannia
Heritage Conservation Area



Proposed new heritage items

- | | |
|----|---|
| 39 | 19-23 Bonney Street (house, former brewery residence) |
| 40 | 26-30 Byrnes Street (house) |
| 41 | 15-17 Hood Street (house) |
| 42 | 25 Reid Street (Former commercial bank) |
| 43 | 39 Reid Street (CDEP building) |
| 44 | 40A, 40B and 40C Reid Street (Shops) |
| 45 | 41-43 Reid Street (Portable steam engine - added to existing "Old wharf and winch") |
| 46 | 54 Reid Street (Shop and house) |
| 47 | 80 Reid Street (Auto repair workshop) |
| 48 | 65-67 Reid Street (Former Court House Hotel) |
| 49 | 69 Reid Street (house) |
| 50 | 81 Reid Street (Sandstone house) |
| 51 | 83 Reid Street (Sandstone house) |
| 52 | 93-99 Reid Street (Attached cottages) |
| 53 | Part 6-8 Ross Street (Steam engines - added to existing "water tower") |

Proposed amendments to
CDLEP2012 Wilcannia Heritage Map

Wilcannia change of zone for Wilcannia water supply and treatment works facility

